10/22/2007

Programme Degree Curriculum Correction Process
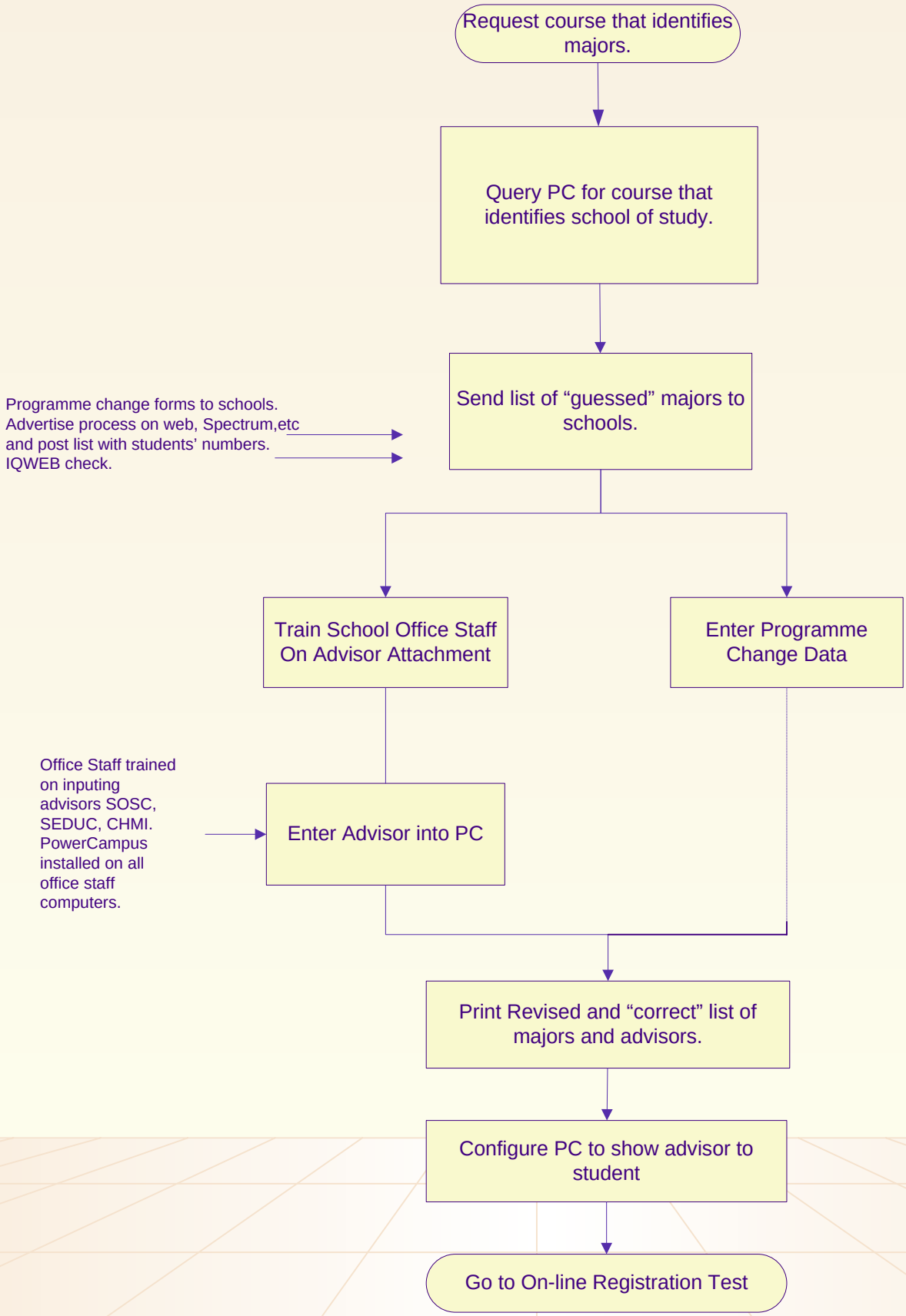
Office of The Registrar